

LEGEND

- R.O.W. RIGHT OF WAY
- C/L OF DRAIN
- POST
- /// FENCE
- F FOUND IRON PIPE
- ⊙ F FOUND MONUMENT
- S SET IRON ROD
- ⊙ SECTION CORNER

NOTE: BEARINGS BASED ON LEGAL DESCRIPTION FROM LIBERTY TITLE AGENCY TITLE COMMITMENT FILE NO. 77006.



E 1/4 CORNER SECTION 16, T2S, R4E

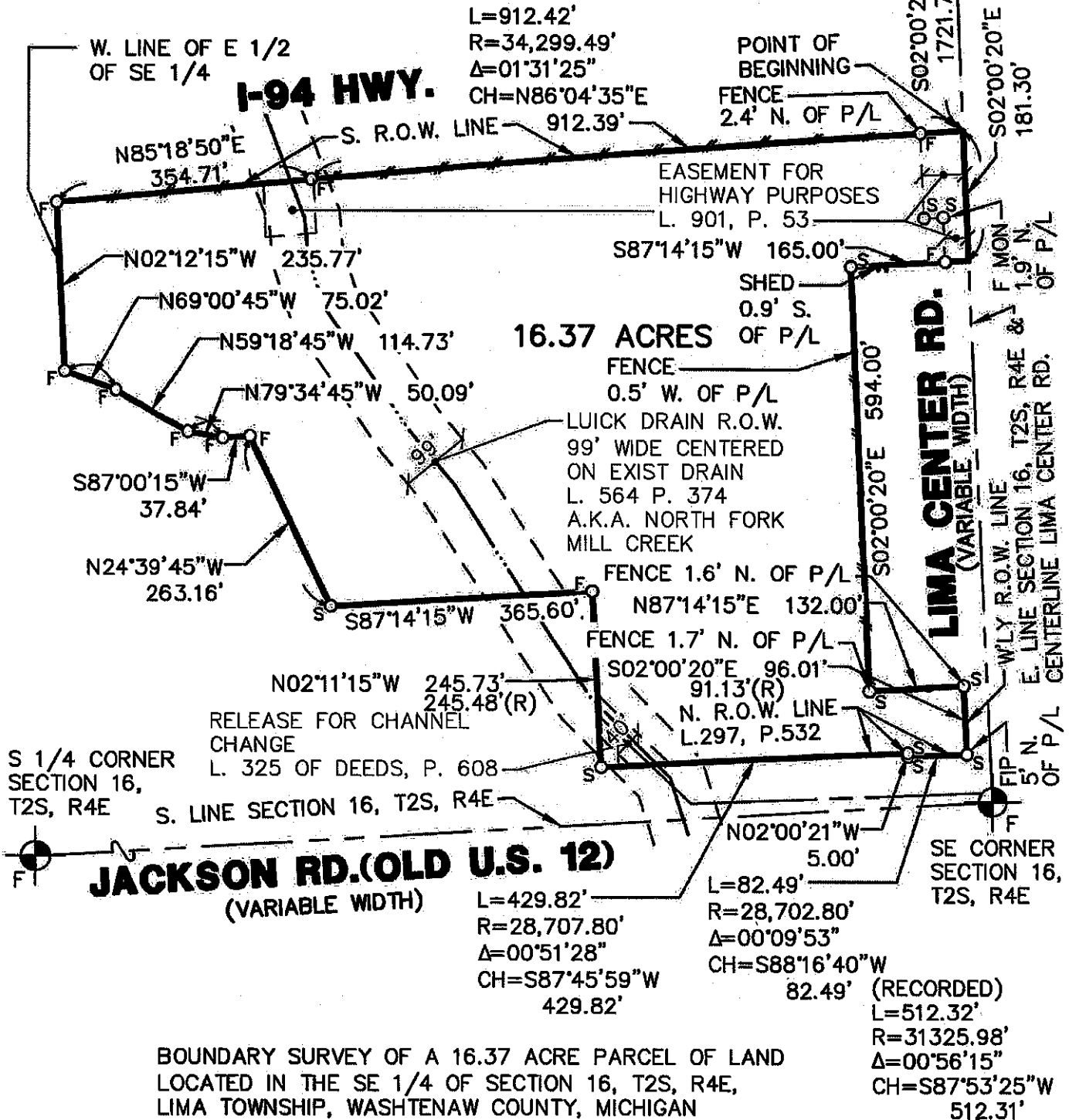

BOUNDARY SURVEY OF A 16.37 ACRE PARCEL OF LAND
 LOCATED IN THE SE 1/4 OF SECTION 16, T2S, R4E,
 LIMA TOWNSHIP, WASHTENAW COUNTY, MICHIGAN

